



1005
A STREET
&
1100
4TH STREET
SAN RAFAEL, CA

[Downtown Office
Buildings for Sale]



HL Commercial Real Estate
70 Mitchell Blvd., Suite 202
San Rafael, CA 94903
www.hlcre.com

CONTACT:

DIRCK BRINCKERHOFF, CCIM
(415) 446.4222
dirck@hlcre.com
DRE LIC # 00657732

MARK COOPER
(415) 608.1036
mark@hlcre.com
DRE LIC # 01814831



DISCLOSURE STATEMENT

No warranty or representation, express or implied, is made as to the accuracy of the information contained herein, and same is submitted subject to errors, omissions, change of price, rental or other conditions, withdrawal without notice, and to any special listing conditions by our principals. The prospective purchaser/lessee should independently verify all information. 6/27/23

PROPERTY OVERVIEW

The Herzog-Rake Building at 1005 A Street/1100-1104 4th Street is a four-story structure with two retail spaces on the ground floor and three floors of elevator served office space above. All offices are heated and have window mounted air conditioners.

The adjoining Tunstead Building at 1007/1011 A Street is a two-story brick building with retail on the ground floor and an apartment above.

LOCATION:	1005, 1007, 1011 A St. and 1100, 1004 4th Street San Rafael, CA 94901
APN:	011-215-05
TOTAL BUILDING SQUARE FEET: (Estimated)	17,390 +/- sq. ft. - Herzog-Rake 2,530 +/- sq. ft. - Tunstead
TOTAL SQ. FT OF LAND:	5,461 +/- sq. ft.
PARKING:	Street and City Parking Lots
YEAR CONSTRUCTION:	1955 +/- Herzog-Rake 1905 +/- Tunstead
TYPE OF CONSTRUCTION:	Steel/wood w/ cladding - Herzog-Rake Brick - Tunstead
ROOF:	Built-up with cap sheet
FIRE SPRINKLERS:	No
HVAC:	Hot water heat & Individual AC units - Herzog-Rake Forced air gas heater - Tunstead

PRICE

\$3,495,000

PRICE PER SQ. FT.

\$176

TOTAL BUILDING SQ. FT.

19,920

CURRENT CAP / PROFORMA CAP

6.3%

7.5%



HIGHLIGHTS

LANDMARK BUILDINGS

GREAT RETAIL GLASS LINE EXPOSURE

THE BEST DOWNTOWN LOCATION

CLOSE TO HWY. 101





[Click here to View in Google Maps](#)

LOCATION OVERVIEW

The intersection at Fourth and A Streets has for more than a century been the center of activity in San Rafael. When this investment was built by some of the foremost businessmen of the city, the Marin County Courthouse was across A Street. The courthouse has since moved, but the Herzog-Rake Building still benefits from this location as an economic alternative for those businesses which want to be in the center of activity, having easy interaction with other downtown professionals, and access right out the door to a great variety of restaurants and services.

SAN RAFAEL CITY DESCRIPTION & HISTORY

CITY DESCRIPTION

San Rafael is located 17 miles north of San Francisco. Population is 58,948 (+/-) and the median income is \$81,673. San Rafael is in the center of Marin County. It boasts a wide variety of big box retail (Home Depot, Best Buy, Target) many major car dealerships, including Volkswagen, Toyota, Honda and BMW. It has a large regional shopping center known as Northgate Shopping Center, various neighborhood shopping centers and an older downtown shopping district. There are three major office and industrial areas: Northgate Industrial Park, East San Rafael Retail and, the "Canal" Neighborhood.

CITY HISTORY

Centuries ago San Rafael was once the home of several Coast Miwok peoples. The village identified as Awani-wi, was near downtown San Rafael. In 1817, four years before Mexico gained independence from Spain, four Spanish Franciscan priests founded Mission San Rafael Arcángel, in what is now downtown San Rafael. After the Mexican-American War, in 1853, the territory which Alta California was part of was annexed by the United States. The San Francisco and North Pacific Railroad reached San Rafael in 1879. The city was linked to the national rail network later in 1888.

San Rafael was incorporated as a city in July of 1913.



THE HERZOG-RAKE & TUNSTEAD BUILDINGS

The Herzog-Rake Building is a four story structure with retail spaces on the ground floor and three floors of offices above. During its tenure, the current ownership has replaced the roof and the boiler system, repainted the exterior and created a unified interior decoration scheme.

The three stories of offices are elevator served. All offices are heated with hot water radiators, and most office suites have their own window-mounted air conditioner. Together with operable windows, this system can provide much more individual control over the office environment than is available in large fully-enclosed buildings.

The adjoining two-story red brick structure, known for years as the Tunstead Building, was constructed in 1905, and has undergone seismic work pursuant to San Rafael's unreinforced masonry ordinance. The downstairs has for many years been used as a beauty parlor, while the upstairs is leased as an apartment.



The City of San Rafael's Downtown Parking Lots

Courtesy of:
 The City of San Rafael
 Parking Services Department
 1400 Fifth Avenue
 San Rafael, CA 94901
 415-458- 5333

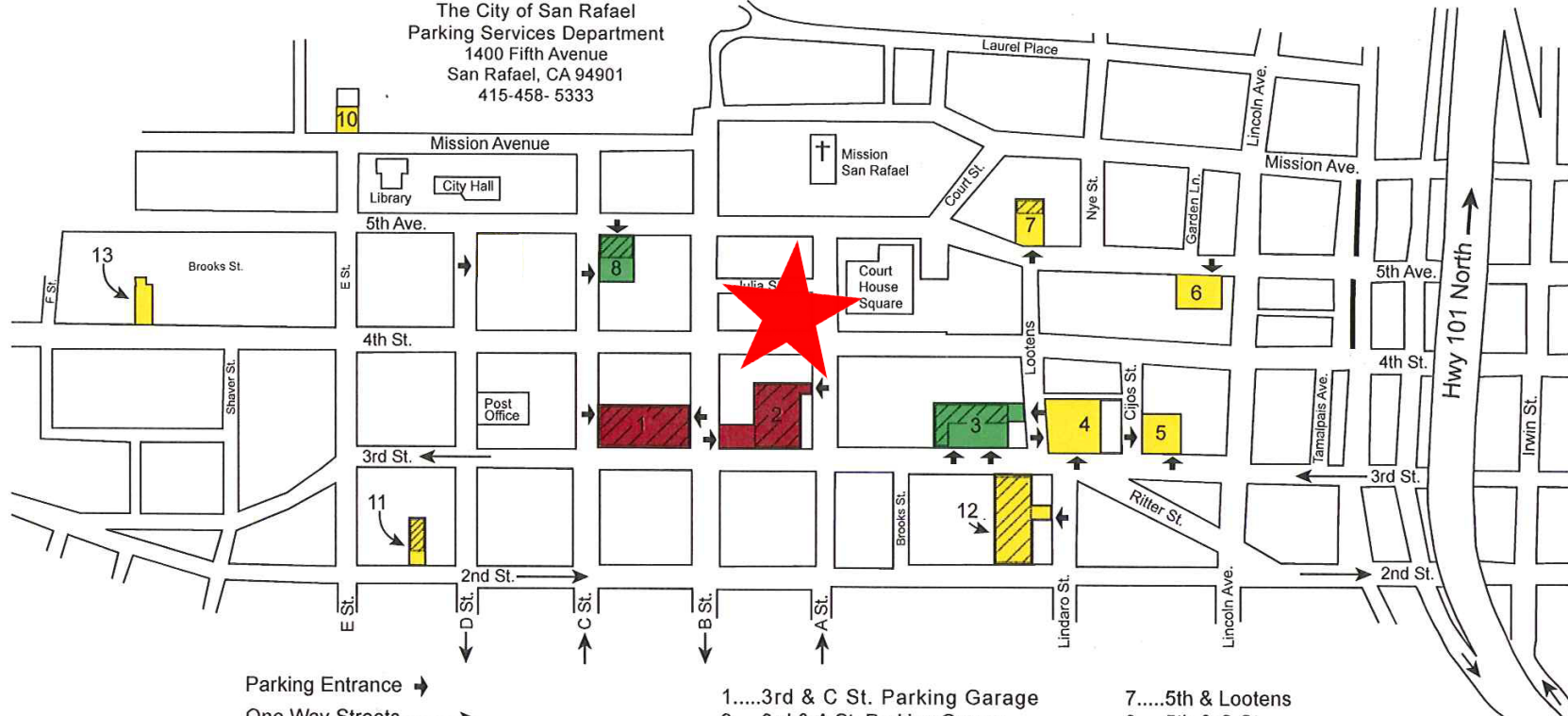

- Parking Entrance →
- One Way Streets →
- Garage ■
- 2 Levels ■
- Surface Parking Lots ■
- Long Term Parking ■

- 1.....3rd & C St. Parking Garage
- 2.....3rd & A St. Parking Garage
- 3.....3rd & Looitens (N.W.)
- 4.....3rd & Looitens (Walgreens)
- 5.....3rd & Cijos St.
- 6.....5th & Garden Lane
- 7.....5th & Looitens
- 8.....5th & C St.
- 10.....Menzies Parking
- 11.....2nd between D & E St.
- 12.....999 3rd St. (Permit only)
- 13.....1550 4th St.

INTERIOR OFFICE PHOTOS



ZONING AND USES:

The recently passed form-based zoning for the property is **T4MS 60/80 (T4 Main Street)**.

The Intent is spelled out as:
 “A walkable, vibrant district of medium-to-large footprint, moderate intensity, mixed-use buildings and housing choices, supporting neighborhood and community-serving ground floor shopping, food and services, including civic, institutional, maker/ craft/ artisanal businesses (both indoor and outdoor).”

The Desired Form is generally described as:
 “Primarily Block-Form Buildings; Building Height 40’ to 80’; Attached Buildings; Small-to-No Front Setbacks; No Side Setbacks; and Porch Projecting, Porch Engaged, Dooryard, Stoop, Forecourt, Maker Shopfront, Shopfront, Terrace, Gallery Frontage Types”

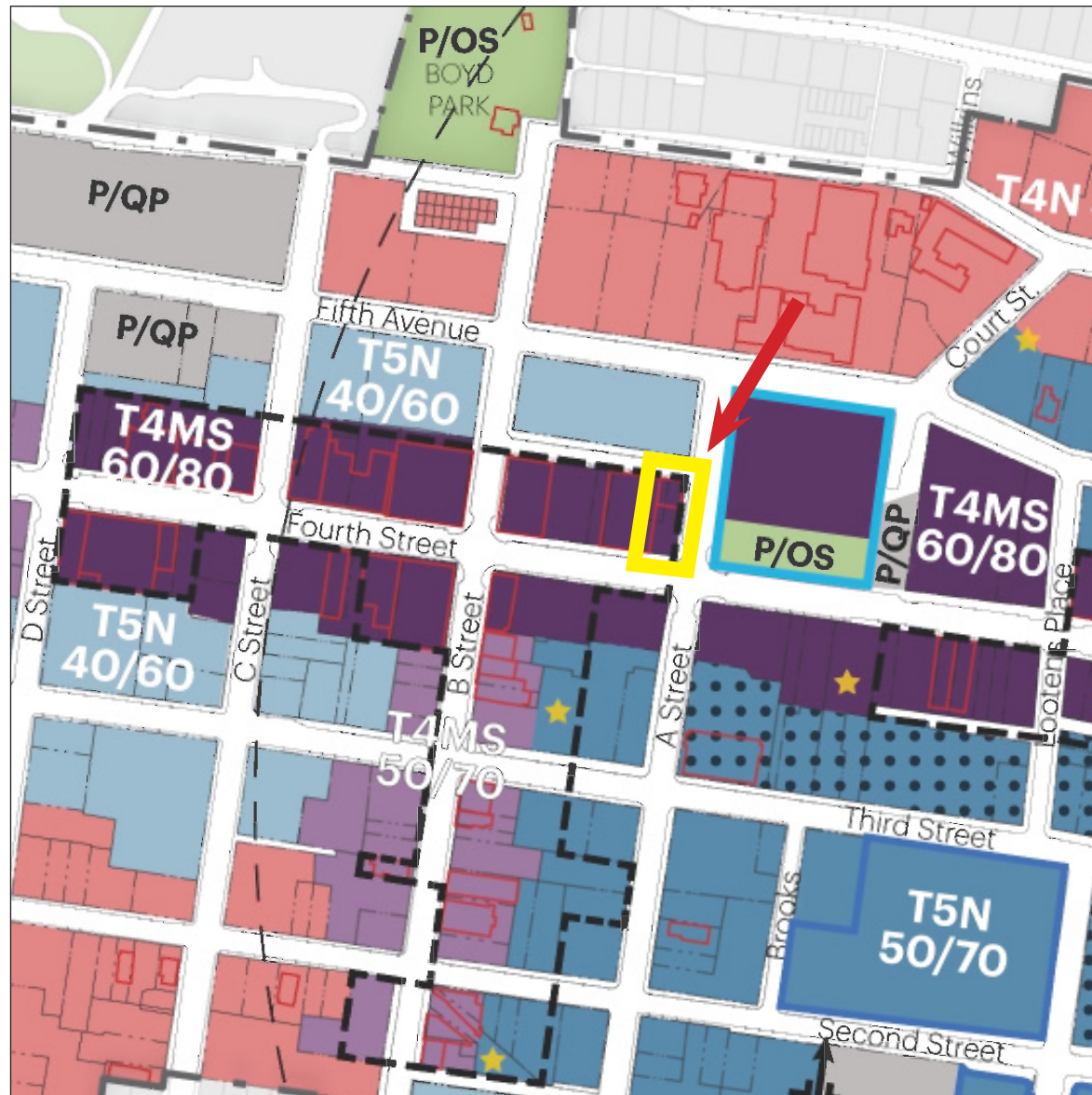

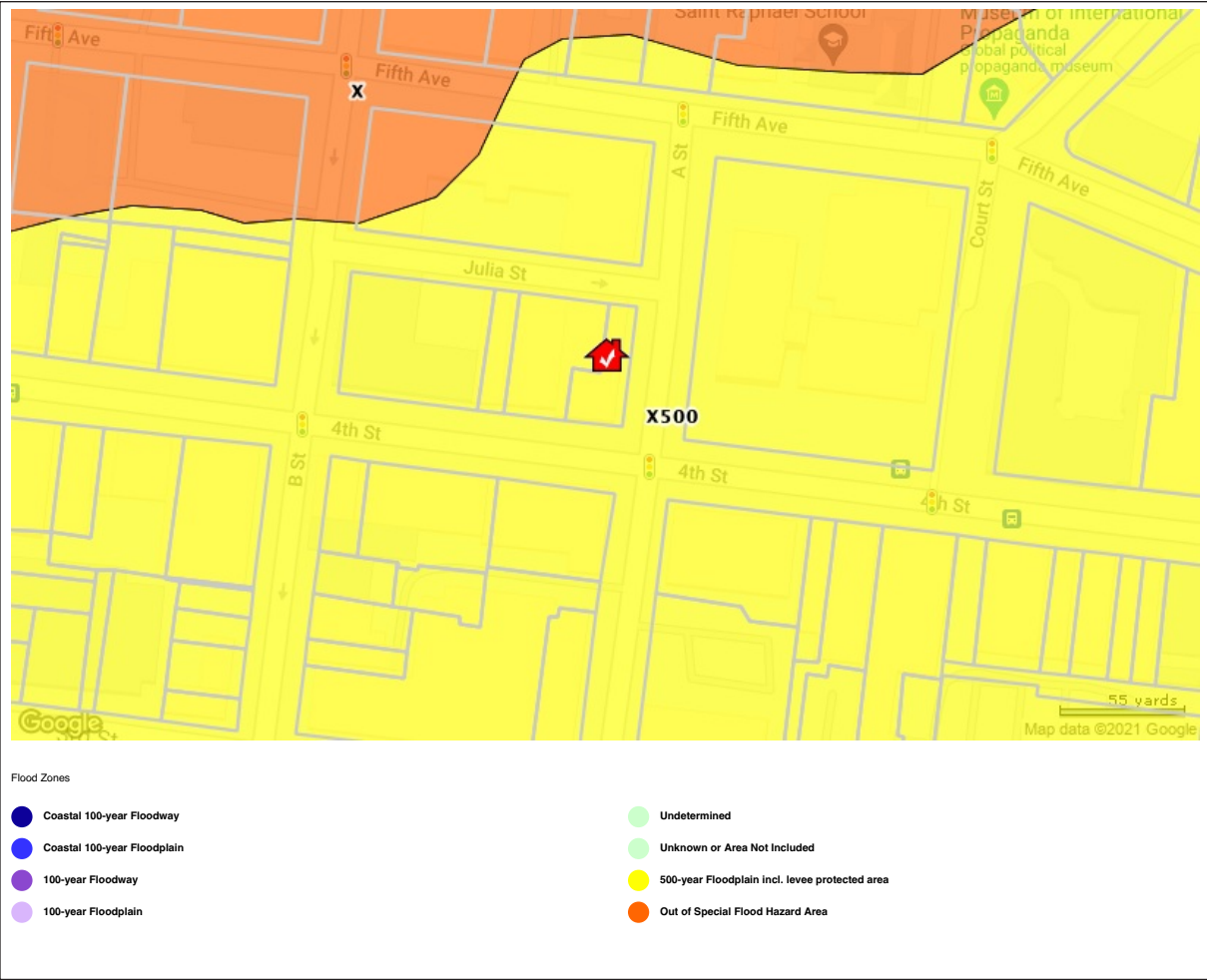

FLOOD ZONE DESIGNATION:

Zone X (500 year) - An area inundated by 500-year flooding; an area inundated by 100-year flooding with average depths of less than 1 foot or with drainage area less than 1 square mile; or an area protected by levees from 100-year flooding.

Not a Special Flood Hazard Area - (SFHA)

Marin County Tax Assessor's Parcel No: 011-215-05

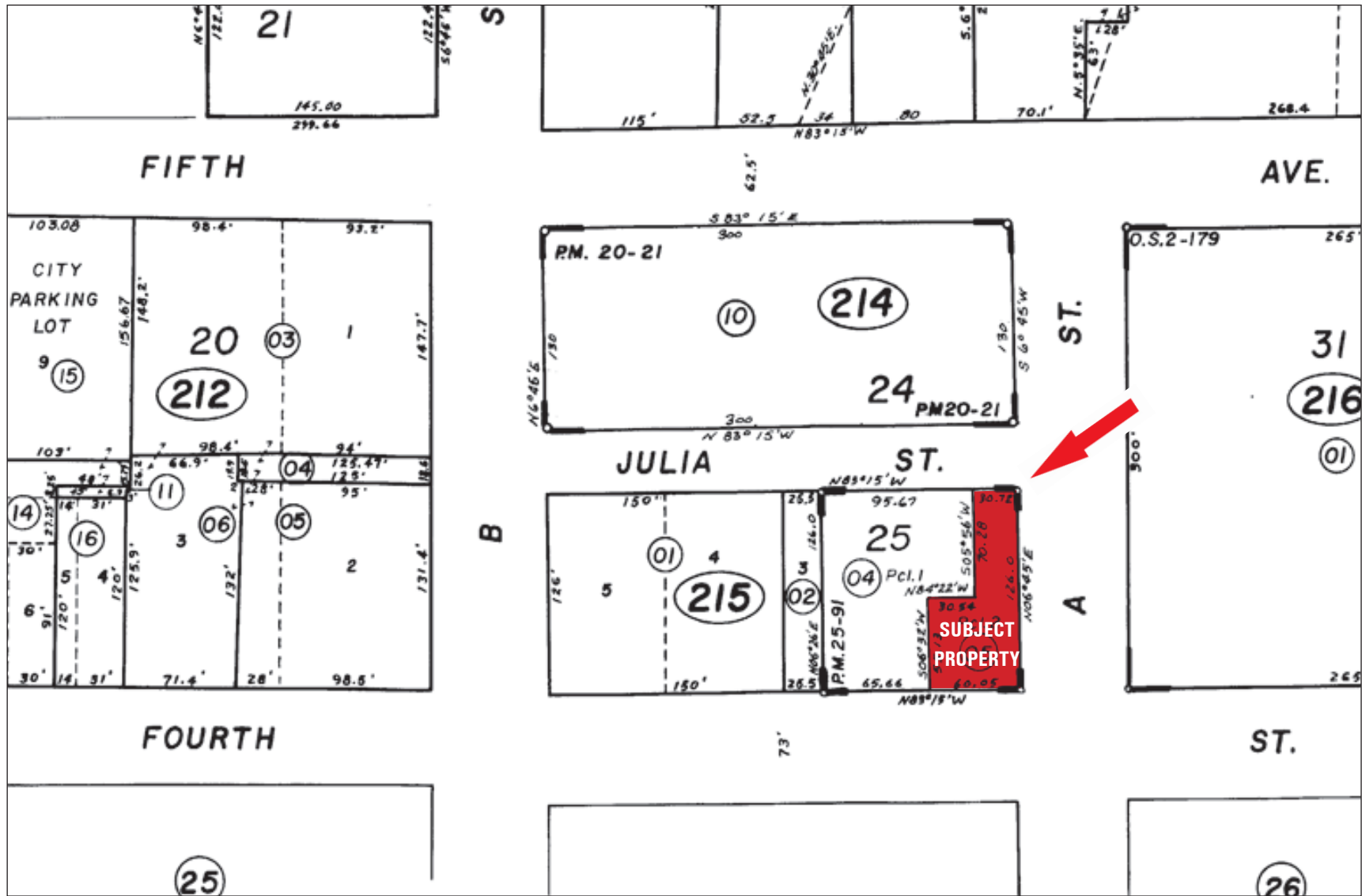

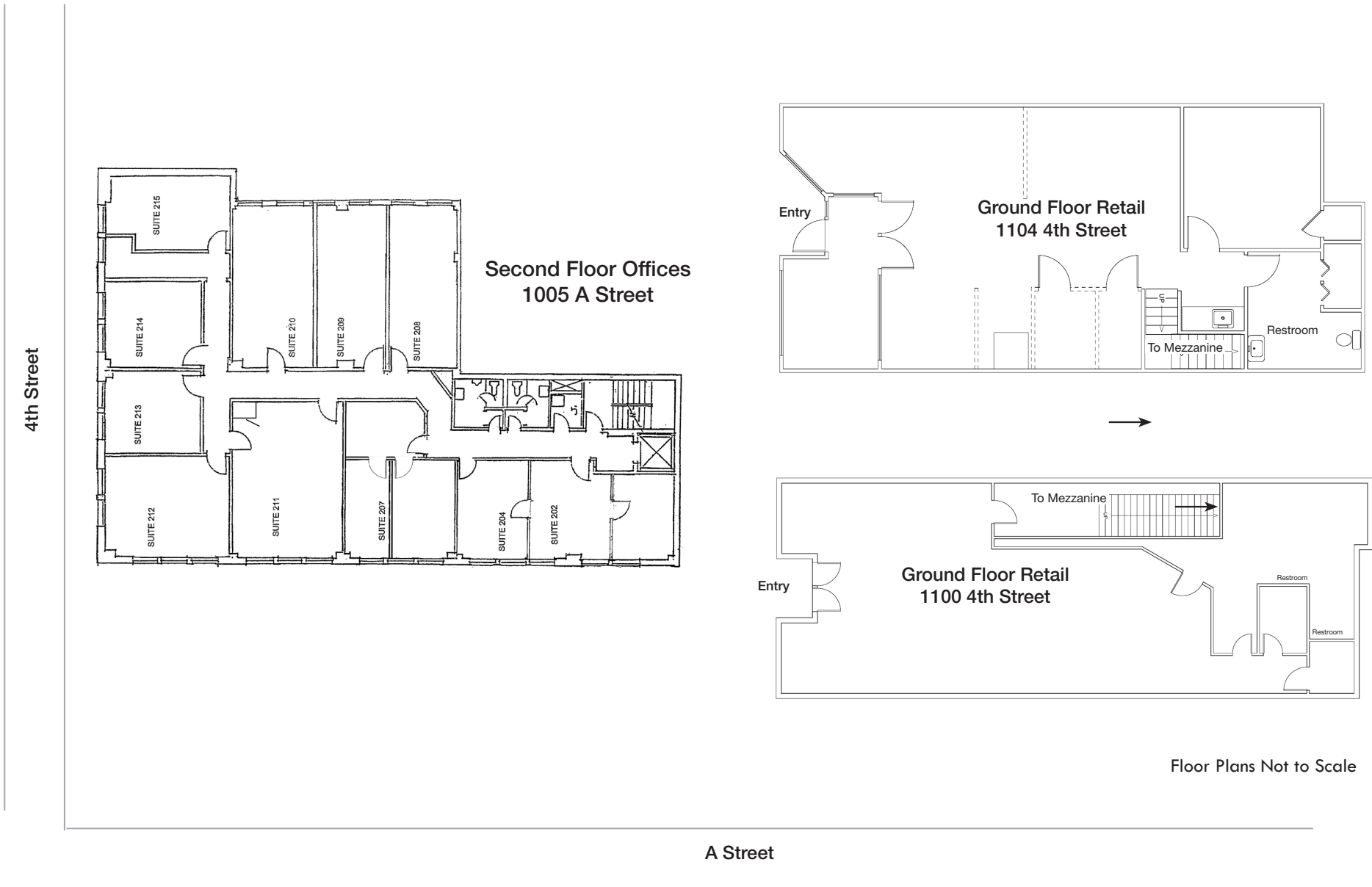

Floor Plans Not to Scale

4th Street

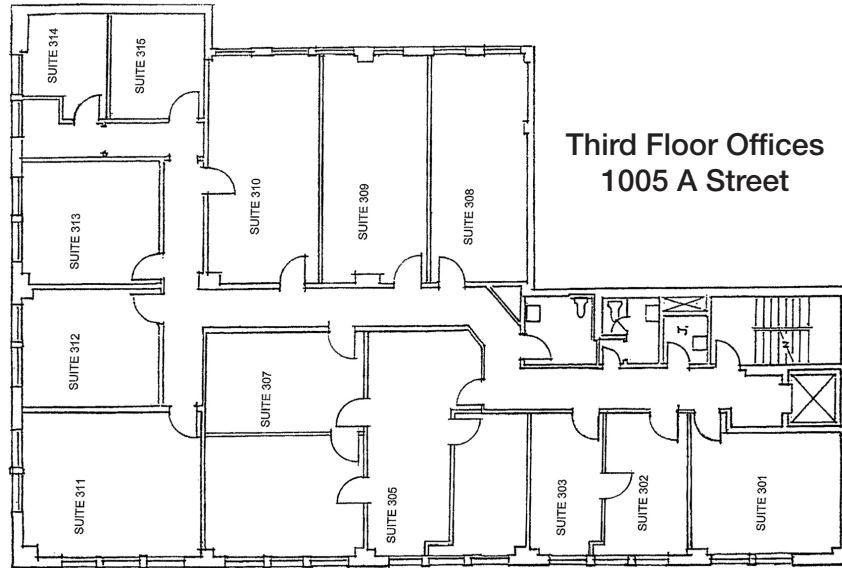

Third Floor Offices
1005 A Street

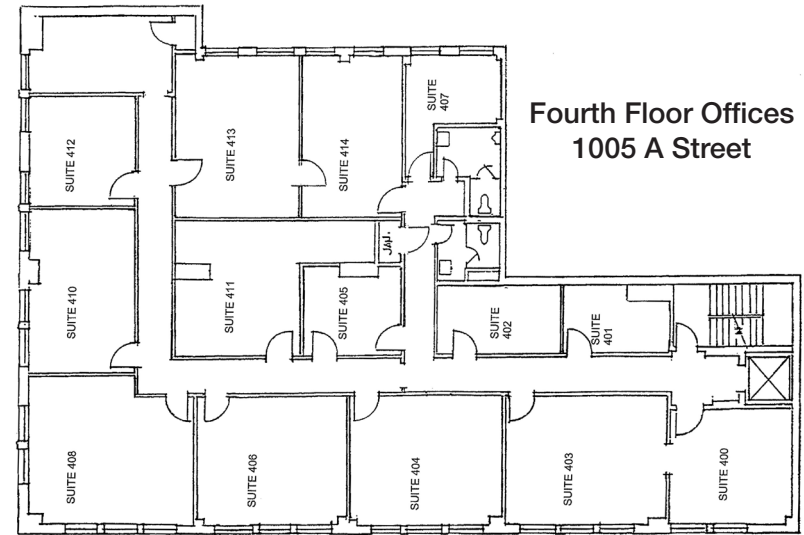

Fourth Floor Offices
1005 A Street

A Street

Floor Plans Not to Scale

PROPERTY FLOOR PLANS

4th Street

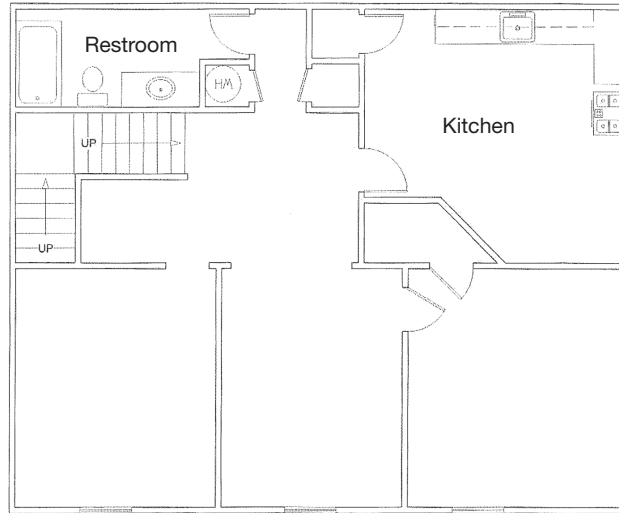

2nd Floor Apt/Office
1007 A Street

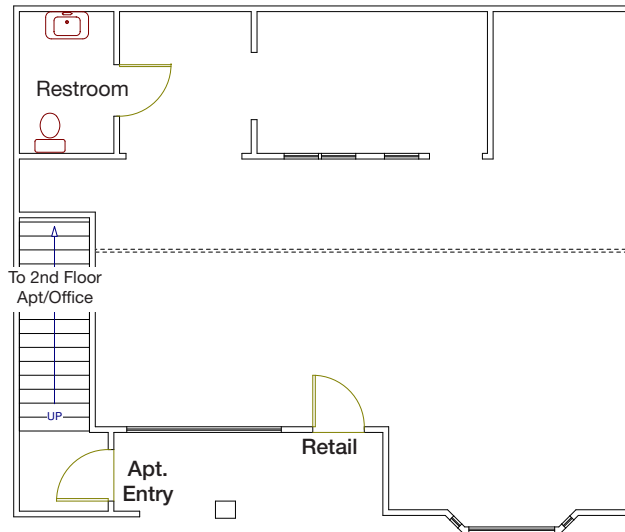

Ground Floor Retail
1011 A Street

A Street

Floor Plans Not to Scale

CURRENT INCOME & EXPENSES

CURRENT INCOME & EXPENSES

Gross Scheduled Income	\$	31,329 X 12	\$	375,948
Reimbursements			\$	6,522
Effective Gross Annual Income ("EGI")			\$	382,470

LESS EXPENSES

Property Tax	\$	46,221
Insurance	\$	8,496
Maintenance	\$	12,000
Management	\$	18,797
Legal & Accounting	\$	2,000
PG & E	\$	23,109
Water	\$	2,550
Sewer (Estimated)	\$	6,000
Garbage	\$	13,558
Janitorial	\$	18,735
Elevator Maint. Contract	\$	5,260
HVAC Repair & Maint	\$	1,601
Signs, Suppl., Painting	\$	1,369
Safety, Fire Alarm	\$	1,792
Total Expenses	\$	161,488

NET OPERATING INCOME \$ **220,982**

DISCLAIMER: No warranty or representation, express or implied, is made as to the accuracy of the information contained herein, and same is submitted subject to errors, omissions, change of price, rental or other conditions, withdrawal without notice, and to any special listing conditions by our principals. The prospective purchaser/lessee should independently verify all information.

PROFORMA INCOME & EXPENSES

PROFORMA INCOME & EXPENSES

Gross Scheduled Income	\$	36,894	X	12	\$	440,028
Less Vacancy Allowance		5%			\$	(22,001)
Reimbursements					\$	6,522
Effective Gross Annual Income ("EGI")					\$	424,549

LESS EXPENSES

Property Tax	\$	46,221
Insurance	\$	8,496
Maintenance	\$	12,000
Management	\$	20,901
Legal & Accounting	\$	2,000
PG & E	\$	23,109
Water	\$	2,550
Sewer (Estimated)	\$	6,000
Garbage	\$	13,558
Janitorial	\$	18,735
Elevator Maint. Contract	\$	5,260
HVAC Repair & Maint	\$	1,601
Signs, Suppl., Painting	\$	1,369
Safety, Fire Alarm	\$	1,792
Total Expenses	\$	163,592

NET OPERATING INCOME \$ **260,956**

DISCLAIMER: No warranty or representation, express or implied, is made as to the accuracy of the information contained herein, and same is submitted subject to errors, omissions, change of price, rental or other conditions, withdrawal without notice, and to any special listing conditions by our principals. The prospective purchaser/lessee should independently verify all information.

SALES COMPARABLES

HL Commercial Real Estate considered 3 recent sales of office properties in Marin County. The majority of the properties were sold to owner/users and developers. The price per square foot for sales ranged from \$299.78 to \$313.82 per square foot. The buildings all allow multi-tenant occupancy.

1 747 B St SOLD																	
<table border="0"> <tr> <td>San Rafael, CA 94901</td> <td>Marin</td> <td rowspan="7"></td> </tr> <tr> <td>Sale Date Jan 31, 2022</td> <td>Type 2 Star Office</td> </tr> <tr> <td>Sale Price \$1,700,000</td> <td>Year Built 1970</td> </tr> <tr> <td>Price/SF \$309.09</td> <td>RBA 5,500 SF</td> </tr> <tr> <td>Parcels 012-075-06</td> <td>Land Acres 0.34 AC</td> </tr> <tr> <td>Comp ID 5872834</td> <td>Land SF 14,810 SF</td> </tr> <tr> <td>Comp Status Research Complete</td> <td>Zoning CSMU</td> </tr> </table>	San Rafael, CA 94901	Marin		Sale Date Jan 31, 2022	Type 2 Star Office	Sale Price \$1,700,000	Year Built 1970	Price/SF \$309.09	RBA 5,500 SF	Parcels 012-075-06	Land Acres 0.34 AC	Comp ID 5872834	Land SF 14,810 SF	Comp Status Research Complete	Zoning CSMU		
San Rafael, CA 94901	Marin																
Sale Date Jan 31, 2022	Type 2 Star Office																
Sale Price \$1,700,000	Year Built 1970																
Price/SF \$309.09	RBA 5,500 SF																
Parcels 012-075-06	Land Acres 0.34 AC																
Comp ID 5872834	Land SF 14,810 SF																
Comp Status Research Complete	Zoning CSMU																
2 851 Irwin St - Gateway Business Center SOLD																	
<table border="0"> <tr> <td>San Rafael, CA 94901</td> <td>Marin</td> <td rowspan="7"></td> </tr> <tr> <td>Sale Date Dec 15, 2021</td> <td>Type 3 Star Office</td> </tr> <tr> <td>Sale Price \$7,306,917</td> <td>Year Built 1982</td> </tr> <tr> <td>Price/SF \$313.82</td> <td>RBA 28,500 SF</td> </tr> <tr> <td>Parcels 014-125-15</td> <td>Land Acres 0.46 AC</td> </tr> <tr> <td>Comp ID 5801568</td> <td>Land SF 20,038 SF</td> </tr> <tr> <td>Comp Status Research Complete</td> <td>Zoning C/O-D</td> </tr> <tr> <td></td> <td>Sale Condition Bulk/Portfolio Sale, Bankruptcy Sale</td> </tr> </table>	San Rafael, CA 94901	Marin		Sale Date Dec 15, 2021	Type 3 Star Office	Sale Price \$7,306,917	Year Built 1982	Price/SF \$313.82	RBA 28,500 SF	Parcels 014-125-15	Land Acres 0.46 AC	Comp ID 5801568	Land SF 20,038 SF	Comp Status Research Complete	Zoning C/O-D		Sale Condition Bulk/Portfolio Sale, Bankruptcy Sale
San Rafael, CA 94901	Marin																
Sale Date Dec 15, 2021	Type 3 Star Office																
Sale Price \$7,306,917	Year Built 1982																
Price/SF \$313.82	RBA 28,500 SF																
Parcels 014-125-15	Land Acres 0.46 AC																
Comp ID 5801568	Land SF 20,038 SF																
Comp Status Research Complete	Zoning C/O-D																
	Sale Condition Bulk/Portfolio Sale, Bankruptcy Sale																
3 3301 Kerner Blvd SOLD																	
<table border="0"> <tr> <td>San Rafael, CA 94901</td> <td>Marin</td> <td rowspan="7"></td> </tr> <tr> <td>Sale Date Dec 8, 2020</td> <td>Type 2 Star Office</td> </tr> <tr> <td>Sale Price \$7,200,000</td> <td>Year Built 1981</td> </tr> <tr> <td>Price/SF \$299.78</td> <td>RBA 24,018 SF</td> </tr> <tr> <td>Parcels 008-082-52</td> <td>Land Acres 0.93 AC</td> </tr> <tr> <td>Comp ID 5314298</td> <td>Land SF 40,511 SF</td> </tr> <tr> <td>Comp Status Research Complete</td> <td>Zoning CC1/0, San Rafael</td> </tr> </table>	San Rafael, CA 94901	Marin		Sale Date Dec 8, 2020	Type 2 Star Office	Sale Price \$7,200,000	Year Built 1981	Price/SF \$299.78	RBA 24,018 SF	Parcels 008-082-52	Land Acres 0.93 AC	Comp ID 5314298	Land SF 40,511 SF	Comp Status Research Complete	Zoning CC1/0, San Rafael		
San Rafael, CA 94901	Marin																
Sale Date Dec 8, 2020	Type 2 Star Office																
Sale Price \$7,200,000	Year Built 1981																
Price/SF \$299.78	RBA 24,018 SF																
Parcels 008-082-52	Land Acres 0.93 AC																
Comp ID 5314298	Land SF 40,511 SF																
Comp Status Research Complete	Zoning CC1/0, San Rafael																

SALES COMPARABLES



SUBJECT: 1005 A STREET



1 747 B ST., SAN RAFAEL



2 851 IRWIN ST., SAN RAFAEL



3 3301 KERNER BLVD., SAN RAFAEL

SAN RAFAEL, CA

POPULATION
59,178

MEDIAN AGE
42.6

MEDIAN HOUSEHOLD INCOME
\$97,009

NUMBER OF EMPLOYEES
30,416

MEDIAN PROPERTY VALUE
\$975,500



HL Commercial Real Estate
70 Mitchell Blvd., Suite 202
San Rafael, CA 94903
www.hlcre.com

CONTACT:

DIRCK BRINCKERHOFF, CCIM
(415) 446.4222
dirck@hlcre.com
DRE LIC # 00657732

MARK COOPER
(415) 608.1036
mark@hlcre.com
DRE LIC # 01814831